

ANNEXE 1: tableaux d'évolution de la population accueillie

Effectif

	94-95	95-96	96-97	97-98	98-99	99-00	00-01	01-02	02-03	03-04
internes	29	33	36	31	28	31	32	28	30	30
externes	5	3	5	10	10	10	7	7	8	5
total	34	36	41	41	38	41	39	35	38	35

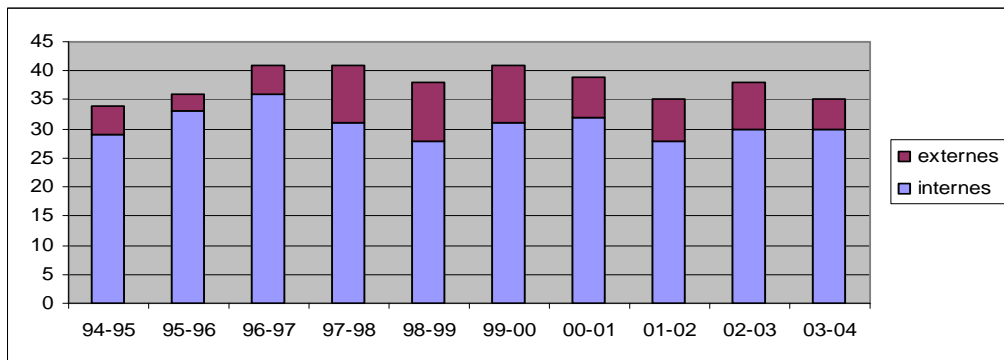

Âge moyen

	94-95	95-96	96-97	97-98	98-99	99-00	00-01	01-02	02-03	03-04
moy âge	17.20	16.47	16.15	14.88	14.76	15.41	15.00	15.49	15.66	16.11

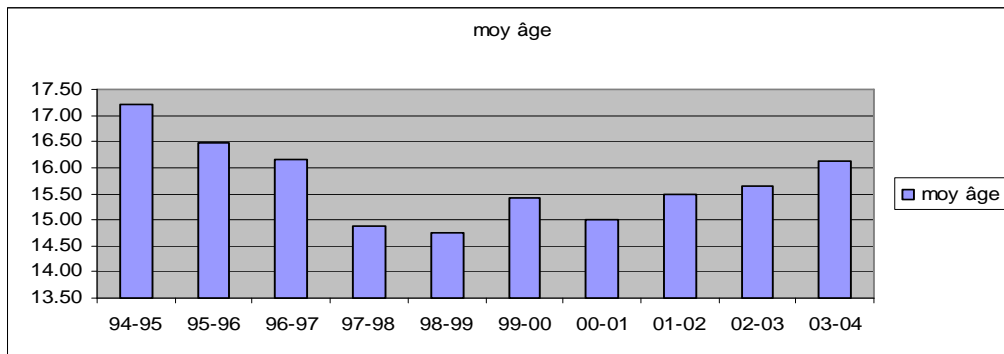

Répartition par sexe

	94-95	95-96	96-97	97-98	98-99	99-00	00-01	01-02	02-03	03-04
Garçons	24	26	27	26	20	24	20	19	19	17
Filles	10	10	14	15	18	17	19	16	19	18

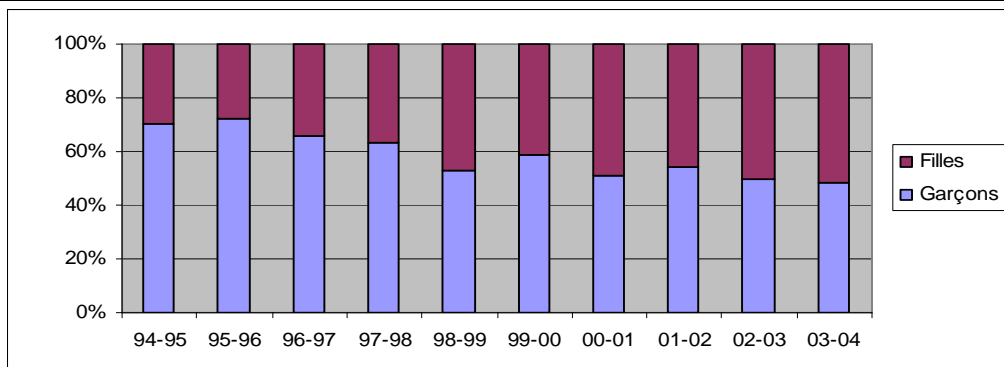

Répartition par origine

	94-95	95-96	96-97	97-98	98-99	99-00	00-01	01-02	02-03	03-04
loiret	7	5	7	10	11	11	8	8	9	6
centre	8	9	12	10	9	10	9	8	7	5
IdF	14	16	16	14	12	15	16	15	18	19
Bourgogne	4	5	5	7	6	5	6	4	4	5
autres	1	1	1	0	0	0	0	0	0	0

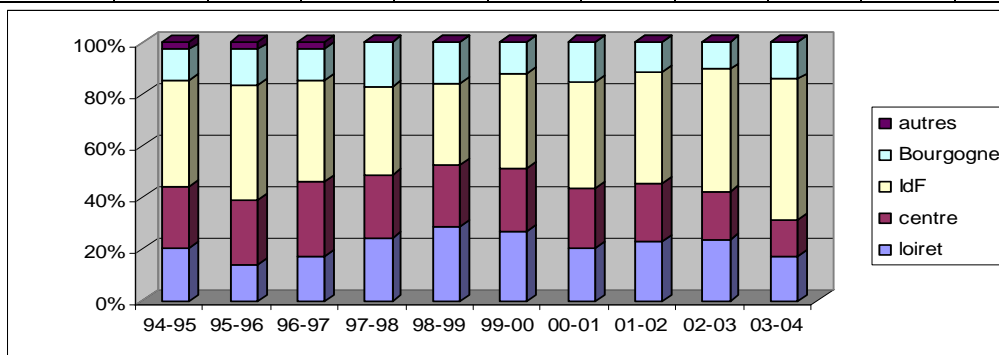

Evolution des entrées/sorties

	94-95	95-96	96-97	97-98	98-99	99-00	00-01	01-02	02-03	03-04
entrées	6	7	10	11	6	4	7	3	8	5
sorties	5	5	11	9	1	9	7	5	8	7

